

Riverview Health Rehabilitation Services

Therapist Guide



Noblesville Therapists



Amy Huntsman, OT
Certifications: STAR and LANA certified
Treatment Focus Areas: Lymphedema
Hours: Tuesday & Thursday 10 a.m.-6 p.m.
Friday 9 a.m.-3 p.m.



Christie Geisz, DPT
Certifications: LSVT Big
Treatment Focus Areas: Amputee care, ataxia, concussions, general orthopedics, neurological, TMJ, vestibular, wheelchair assessment
Hours: Wednesday & Friday 8:30 a.m.-1 p.m.



Amy Miller Reusze, PT
Certifications: Graston Certified
Treatment Focus Areas: Athletic injuries, cervical spine, craniosacral therapy, general orthopedics, migraines, myofascial release, concussions
Hours: Monday 9 a.m.-4 p.m.
Tuesday 9 a.m.-5:30 p.m.
Wednesday 9 a.m.-3:30 p.m.
Thursday 9 a.m.-5:30 p.m.



Cielo Ramirez, PT
Certifications: Graston Certified, Lymphedema Certified
Treatment Focus Areas: General orthopedics, lymphedema, vestibular
Hours: Monday 9 a.m.-5 p.m.
Tuesday 9 a.m.-5:30 p.m.
Wednesday 8:30 a.m.-4:30 p.m.
Thursday 9:30 a.m.-5:30 p.m.
Friday 8:30 a.m.-4:30 p.m.



Audra Olson, PTA
Certifications: Graston Certified, Lymphedema Certified
Treatment Focus Areas: General orthopedics, lymphedema, neck and back pain, SI dysfunctions
Hours: Monday & Wednesday 8 a.m.-6 p.m.
Tuesday, Thursday 7 a.m. - 1 p.m.
Friday 7 a.m. - 11 a.m.



Daniel McShane, PTA
Certifications: Graston and ASTYM Certified, Licensed Massage Therapist
Treatment Focus Areas: Aquatic therapy, craniosacral therapy, general orthopedics
Hours: Monday 9 a.m.-4:30 p.m.
Tuesday 9 a.m.-5:30 p.m.
Wednesday 9:30 a.m.-4:30 p.m.
Thursday 9 a.m.-5:30 p.m.
Friday 9 a.m.-4:30 p.m.



Brandee Lowe, PTA
Certifications: Graston Certified
Treatment Focus Areas: Aquatic therapy, kinesotaping, SI joints
Hours: Monday 8 a.m.-4:30 p.m.
Tuesday 8:30 a.m.-5:30 p.m.
Wednesday 8 a.m.-12:30 p.m.
Thursday 8:30 a.m.-5:30 p.m.
Friday 8 a.m.-noon

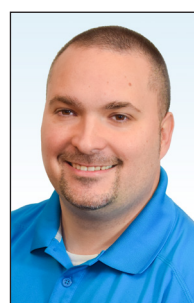

David Jackson, PTA, Manager of Outpatient Therapy
Certifications: Graston Certified, LSVT Big
Treatment Focus Areas: Aquatic therapy, general orthopedics, neurological
Hours: Scheduled per patient/clinic needs



Carah Sullenbarger, ST
Certifications: Beckman Oral Certified, LSVT Loud, McNeill Dysphagia Therapy Program
Treatment Focus Areas: Cognition, concussions, swallowing, traumatic brain injuries, developmental pediatric
Hours: Monday 8:30 a.m.-6 p.m.
Tuesday 8 a.m.-6 p.m.
Wednesday 8 a.m.-6 p.m.
Thursday 8 a.m.-6 p.m.



Elissa Moise, DPT
Treatment Focus Areas: Ataxia, neurological, general orthopedics, vestibular
Hours: Monday, Tuesday & Friday 9 a.m.-2:30 p.m.
Thursday 9 a.m.-4:30 p.m.

Riverview Health Rehabilitation Services

Therapist Guide

Noblesville Therapists continued



Emily Doss, PTA

Treatment Focus Areas: Aquatic therapy, general orthopedics, athletic injuries, cupping

Hours: Monday 8 a.m. - 2:30 p.m.
Tuesday & Wednesday 7:30 a.m. - 5:30 p.m.
Thursday 8 a.m. - 6:30 p.m.

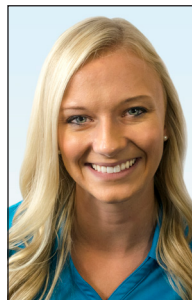

Jenn Schelling, OT

Treatment Focus Areas: General orthopedics, athletic injuries, neurological, splinting

Hours: Monday-Friday 9:30 a.m.-6 p.m.



Greta Meglin, ST

Treatment Focus Areas: Dysphagia/ swallowing, oncology rehab (voice, head and neck cancers), pediatric speech and language delay, stroke, TBI

Hours: Wednesday & Thursday 9 a.m.-6:30 p.m.
Friday 8 a.m.-4 p.m.



Karina Carter, ST

Treatment Focus Areas: Childhood language disorders (0-5 years), fluency, childhood autism

Hours: Monday - Thursday 9 a.m. - 7 p.m.



Jacqueline Newman, PT

Treatment Focus Areas: Craniosacral, Developmental Pediatrics, Orthotics

Hours: Wednesday 1 p.m.-6 p.m.
Thursday 8 a.m.-6 p.m.
Friday 8:30 a.m.-5:30 p.m.



Kelly Byrd, PT

Certifications: Manual and Graston Certified, Kinesiotaping Certified

Treatment Focus Areas: General orthopedics, lumbar/cervical trained

Hours: Tuesday & Thursday 7:30 a.m.-4:30 p.m.
Friday 8:30-11:30 a.m.



Jen Butts, MPT

Certifications: Graston Certified

Treatment Focus Areas: Ataxia, athletic injuries, general orthopedics, lower-extremity biomechanics, neurological, athletic injuries

Hours: Tuesday 11:30 a.m.-7:30 p.m.
Thursday 9:30 a.m.-5 p.m.
Friday 11 a.m.-6:30 p.m.

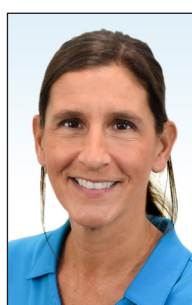

Kelly McCartney, PT

Certifications: Graston Certified

Treatment Focus Areas: Athletic injuries, general orthopedics

Hours: Monday & Tuesday 7:30 a.m.-3 p.m.

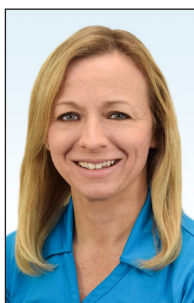

Jen Fehlinger, PT

Certifications: Graston Certified

Treatment Focus Areas: Athletic injuries, general orthopedics, spine/SI joint dysfunctions

Hours: Monday 6 a.m.-3 p.m.
Tuesday (varies)
Wednesday, Thursday & Friday 7:30 a.m. - 3 p.m.



Lori Cain, OT

Treatment Focus Areas: Athletic injuries, UE splinting, ergonomic evaluations, general orthopedics, neurological

Hours: Monday & Wednesday 7 a.m.-5:30 p.m.
Tuesday & Thursday 8 a.m.-2:30 p.m.

Riverview Health Rehabilitation Services

Therapist Guide



Noblesville Therapists continued

**Mari Ann Jackson, ST**

Certifications: Hanen Parent Training Program Certified

Treatment Focus Areas: Aphasia, childhood language disorders, infants and toddlers, swallowing (pediatric)

Hours: Monday 9 a.m.-5:30 p.m.
Tuesday 9 a.m.-6:30 p.m.
Friday 8 a.m.-4:30 p.m.

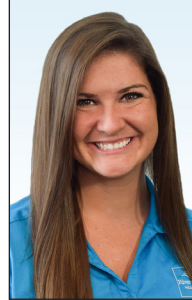
**Nikee McPherron, DPT**

Certifications: McKenzie Diagnosis and Treatment (Part A), Provisional Certified Brain Injury Specialist

Treatment Focus Areas: Athletic injuries, developmental pediatrics, neurological

Hours: Monday-Tuesday 9:30 a.m.-6:00 p.m.
Wednesday-Friday 8:30 a.m.-5:00 p.m.

**Marie Gagne, Pediatric OT**

Treatment Focus Areas: Developmental Pediatrics

Hours: Monday & Thursday 8 a.m.-6 p.m.
Tuesday 10 a.m.-6 p.m.
Wednesday 8 a.m.-4:30 p.m.
Friday 8 a.m.-noon

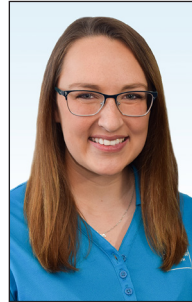
**Sarah Jarrett, DPT**

Certifications: Functional Movement Training (FMT), Provisional Brain Injury Specialist certification (PCBIS)

Treatment Focus Areas: Amputee care, neurological

Hours: Monday & Wednesday 8 a.m.-4:30 p.m.
Tuesday & Thursday 9:30 a.m.-6 p.m.
Friday 7 a.m.-3:30 p.m.

**Mayra TUESCA, PT**

Certifications: Graston Certified, Lymphedema Certified

Treatment Focus Areas: Bell's palsy, concussions, general orthopedics, lymphedema, myofascial release, vestibular

Hours: Tuesday, Wednesday & Thursday 6:30 a.m.-2:30 p.m.
Friday 8 a.m.-1 p.m.

**Sue Ann Higgins, PTA**

Certifications: Graston Certified

Treatment Focus Areas: Developmental pediatrics

Hours: Monday-Thursday 9 a.m.-5:30 p.m.
Friday 8 a.m.-4 p.m.

Riverview Health Rehabilitation Services

Therapist Guide



Hazel Dell Therapists

**Amy Saba, PTA**

Certifications: ACSM Certified as an exercise specialist

Hours: Monday & Wednesday
9 a.m.-5:30 p.m.
Tuesday, Thursday & Friday
9 a.m.-3:30 p.m.

**Jen Krehbiel, PT**

Treatment Focus Areas: Athletic injuries, cervical, general orthopedics, headaches, myofascial release, TMJ

Hours: Monday 7 a.m.-2:30 p.m.
Tuesday & Thursday 6 a.m.-2:30 p.m.
Wednesday 7 a.m.-11 a.m.

**Beth Ludwig, PT**

Treatment Focus Areas: Aquatic therapy, athletic injuries, general orthopedics, IASTM, kinesiotaping, lower extremity biomechanics

Hours: Monday & Thursday
9 a.m.-4:30 p.m.
Wednesday 9 a.m.-5:30 p.m.

**John Clinton, PT**

Certifications: Graston Certified, Integrated Manual Therapist (CMT) Certified

Treatment Focus Areas: Orthopedics, back and neck pain

Hours: Monday, Tuesday & Thursday
7:30 a.m.-6 p.m.
Wednesday & Friday 7:30 a.m.-12:30 p.m.

**Beth Woods, PT**

Certifications: Graston/IASTM Certified

Treatment Focus Areas: Adept with hip pathologies, athletic injuries, custom orthotics, ergonomic assessments, general orthopedics, lower-extremity biomechanics sports rehab, McConnell taping

Hours: Monday & Tuesday 8 a.m.-2:30 p.m.
Thursday 8:30 a.m.-noon
Friday 8:30 a.m.-4:30 p.m.

**Josh Hower, PTA**

Certifications: Graston Certified, Hesch Certified

Treatment Focus Areas: Aquatic therapy, general orthopedics, athletic injuries

Hours: Monday 9 a.m.-1 p.m.
Tuesday & Thursday 9 a.m.-6 p.m.
Wednesday 10:30 a.m.-5:30 p.m.
Friday 7 a.m.-3:30 p.m.

**Cara Hays, PT**

Certifications: Graston and Rock Tape Certified

Treatment Focus Areas: General orthopedics

Hours: Friday 9 a.m.-5 p.m.

**Kristy Garwood, PTA**

Certifications: Graston and IASTM Certified

Treatment Focus Areas: General orthopedics

Hours: Monday, Tuesday & Thursday
9 a.m.-2:30 p.m.

Riverview Health Rehabilitation Services

Therapist Guide

Hazel Dell Therapists continued



Marissa Steppe, DPT

Certifications: Dry Needling
Treatment Focus Areas: General orthopedics, kinesiotaping, IASTM, athletic injuries

Hours: Tuesday & Wednesday
10 a.m.-6:30 p.m.

Thursday & Friday 7:30 a.m.-4 p.m.



Sherri Seibert, PT

Certifications: Lymphedema Certified, McKenzie Method for Neck & Back

Treatment Focus Areas: General orthopedics, lymphedema

Hours: Monday, Wednesday & Thursday
8 a.m.-4:30 p.m.



Nikki Maxwell, OT, CHT

Certifications: Certified Hand Therapist

Treatment Focus Areas: Custom splinting, upper extremity orthopedics

Hours: Monday 10 a.m.-2 p.m.

Tuesday 7 a.m.-2 p.m.

Thursday 8:30 a.m.-6 p.m.

Westfield Therapists



Alan Bunch, OT, CHT

Certifications: Certified Hand Therapist

Treatment Focus Areas: Athletic injuries, general orthopedics, neurological, splinting

Hours: Monday & Wednesday,
8 a.m.- 6 p.m.

Thursday & Friday 7 a.m.-4:30 p.m.

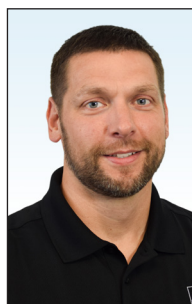

Tim Czarnecki, DPT

Certifications: McKenzie Method

Hours: Monday noon-6 p.m.

Tuesday 7 a.m.-6 p.m.

Wednesday 8:30 a.m.-5 p.m.

Thursday 7:30 a.m.-6 p.m.

Friday 8 a.m.-2 p.m.



Debbie Dorsch, PT, ATC

Certifications: Graston Certified, Kinesiotaping Certified

Treatment Focus Areas: General orthopedics, athletic injuries, strategic orthopedics, trained for lumbar/cervical, TMJ/headache

Hours: Monday-Thursday 9 a.m.-5 p.m.
Friday 9 a.m.-noon



Shannon Adcock, DPT

Treatment Focus Areas: Athletic injuries, craniosacral, general orthopedics, HESCH assessment, IASTM, kinesiotaping, myofascial release

Hours: Monday & Wednesday
9 a.m.-2 p.m.

Thursday 7 a.m.-1 p.m.



Megan Simcox, PTA, ATC

Treatment Focus Areas: Athletic injuries

Hours: Monday, Wednesday & Friday
7 a.m.-1 p.m.

Tuesday & Thursday noon-5:30 p.m.



Suzie Campbell, PT

Treatment Focus Areas: Athletic injuries, craniosacral, general orthopedics, myofascial release

Hours: Monday, Wednesday & Friday
8 a.m.-4 p.m.

Tuesday & Thursday 9 a.m.-5 p.m.



Riverview Health Rehabilitation Services Locations

Riverview Health Rehab & Fitness in Noblesville

601 Westfield Rd.
Noblesville, IN 46060
317.776.7225

Riverview Health Rehab & Fitness in Carmel

14535 Hazel Dell Pkwy., Building B
Carmel, IN 46033
317.705.4350

Riverview Health Physicians Orthopedics & Sports Medicine

14535 Hazel Dell Pkwy., Building A
Carmel, IN 46033
317.770.3777

Riverview Health Westfield Hospital Outpatient Therapy

17600 Shamrock Blvd., Suite 400B
Westfield, IN 46074
317.214.5730